

Hillsborough County Evacuation Zones

— Evacuation Routes 1 Shelters

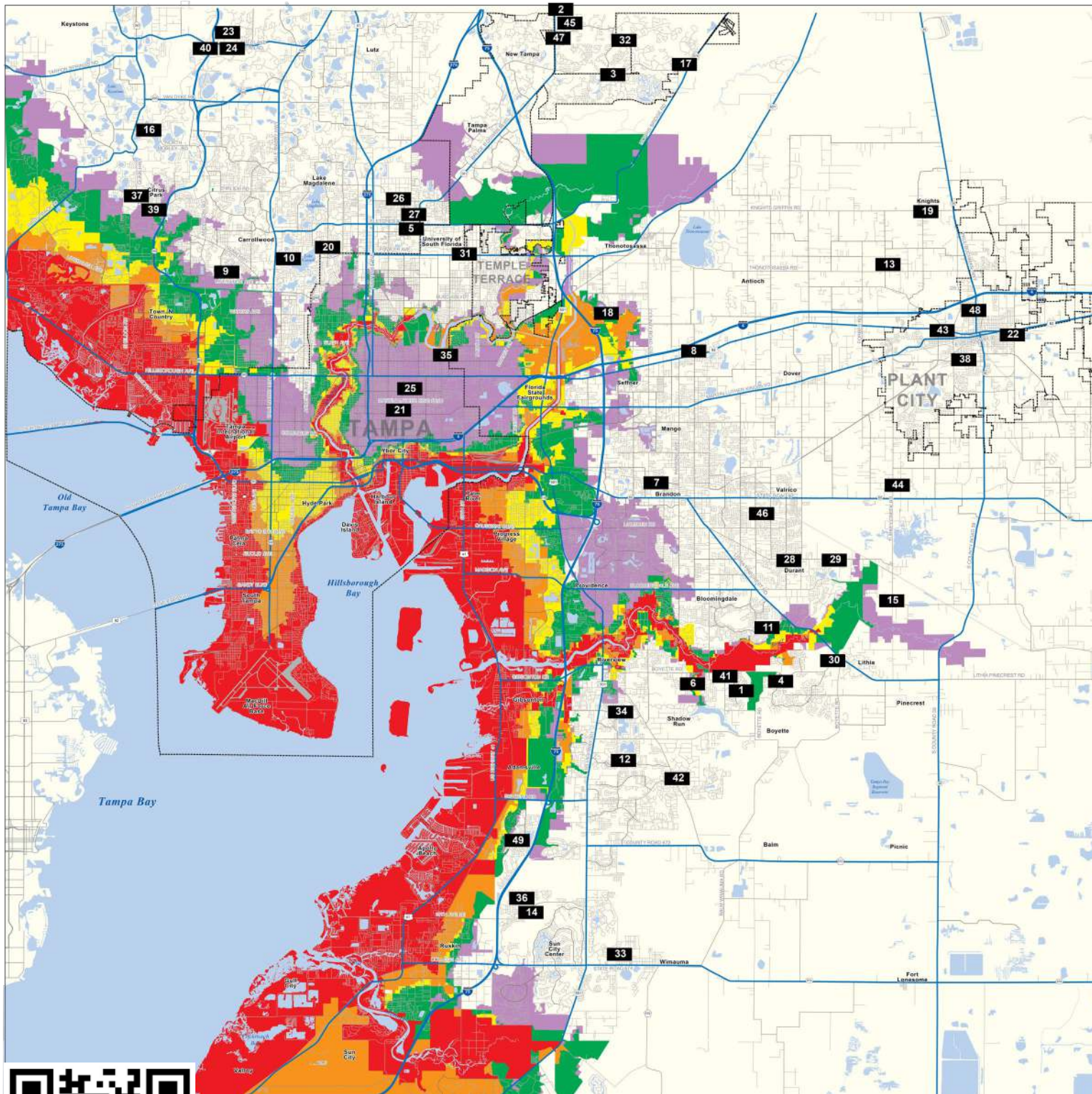

Note: This is a quick reference map. For a more detailed map scan the QR code, or visit: [HCFLGov.net/heat](https://www.hcfl.gov/heat)

Legend

Evacuation Level	Wind Velocity (MPH)	Potential Tide Heights (FT)	Areas To Be Evacuated
A	74 to 85	To 11'	Red areas plus all mobile home residents.
B	96 to 110	To 17'	Red and Orange areas plus all mobile home residents.
C	111 to 130	To 22'	Red, Orange, and Yellow areas plus all mobile home residents.
D	131 to 155	To 31'	Red, Orange, Yellow, and Green areas plus all mobile home residents.
E	156 and over	To 38'	Red, Orange, Yellow, Green, and Purple areas plus all mobile home residents.

	Shelter Names	Address	Pets
1	Barrington Middle	5925 Village Center Dr	✓
2	Bartels Middle	9020 Imperial Oak Blvd	✓
3	Benito Middle	10101 Cross Creek Blvd	
4	Bevis Elem	5720 Osprey Ridge Dr	
5	Bowers-Whitley	13609 N 22Nd St	
6	Boyette Springs Elem	10141 Sedgebrook Dr	
7	Brandon High	1101 Victoria St	
8	Burnett Middle	1010 N Kingsway Rd	✓
9	Canella Elem	10707 Nixon Rd	
10	Carrollwood Elem	3516 McFarland Rd	
11	Cimino Elem	4329 Culbreath Rd	
12	Collins Elem	12424 Summerfield Blvd	
13	Cork Elem	3501 Cork Rd	
14	Cypress Creek Elem	4040 Ne 19Th Av	
15	Durant Senior High	4748 Cougar Path	✓
16	Hammond Elem	8008 North Mobley Rd	
17	Heritage Elem	18201 East Meadows Rd	
18	Jennings Middle	9325 Governors Run Dr	
19	Knights Elem	4815 Keene Rd	
20	Lake Magdalene Elem	2002 Pine Lake Dr	
21	Lockhart Elem	3719 N 17Th St	
22	Marshall Middle	18 S Maryland Ave	
23	Martinez Middle	5601 W Lutz Lake Fern Rd	
24	Mckitrick Elem	5503 W Lutz Lake Fern Rd	
25	Middleton High	4801 N 22Nd St	
26	Mort Elem	1806 Bearss Ave	
27	Muller Elem	13615 N 22Nd St	
28	Mulrennan Middle	4215 Durant Rd	
29	Nelson Elem	5413 Durant Rd	
30	Newsome High	16510 Fish Hawk Bv	
31	Pizzo Elem	11701 Bull Run Dr	
32	Pride Elem	10310 Lions Den Dr	
33	Reddick Elem	325 West Lake Dr	
34	Sessums Elem	11525 Ramble Creek Dr	
35	Sheehy Elem	6402 N 40Th St	
36	Shields Middle	15732 Beth Shields Way	✓
37	Sickles High	7950 Gunn Hwy	✓
38	Simmons Career Ctr	1202 W Grant St	
39	Smith, Sgt. Paul Middle	14303 Citrus Pointe Dr	✓
40	Steinbrenner High	5575 W Lutz Lake Fern Rd	✓
41	Stowers Elem	13915 Barrington Stower D	
42	Summerfield Elem	11990 Big Bend Rd	

	Shelter Names	Address	Pets
43	Tomlin Middle	501 Woodrow Wilson St	
44	Turkey Creek Elem	5005 S Turkey Creek Rd	
45	Turner Elem	9190 Imperial Oak Blvd	
46	Valrico Elem	609 S Miller Rd	
47	Wharton High	20150 Bruce B Downs Blvd	
48	Wilson Elem	702 W English St	
49	York Innovation Academy	5995 Covington Garden Dr	

The Saffir-Simpson Hurricane Scale

	Wind Speed	Type of Damage
1	74-95 mph	Very dangerous winds will produce some damage: Well-constructed frame homes could have damage to roof, shingles, vinyl siding and gutters. Large branches of trees will snap and shallowly rooted trees may be toppled. Extensive damage to power lines and poles likely will result in power outages that could last a few to several days.
2	96-110 mph	Extremely dangerous winds will cause extensive damage: Well-constructed frame homes could sustain major roof and siding damage. Many shallowly rooted trees will be snapped or uprooted and block numerous roads. Near-total power loss is expected with outages that could last from several days to weeks.
3	111-129 mph	Devastating damage will occur: Well-built framed homes may incur major damage or removal of roof decking and gable ends. Many trees will be snapped or uprooted, blocking numerous roads. Electricity and water will be unavailable for several days to weeks after the storm passes.
4	130-156 mph	Catastrophic damage will occur: Well-built framed homes can sustain severe damage with loss of most of the roof structure and/or some exterior walls. Most trees will be snapped or uprooted and power poles will isolate residential areas. Power outages will last weeks to possibly months. Most of the area will be uninhabitable for weeks or months.
5	157 mph or higher	Catastrophic damage will occur: A high percentage of framed homes will be destroyed, with total roof failure and wall collapse. Fallen trees and power poles will isolate residential areas. Power outages will last for weeks to possibly months. Most of the area will be uninhabitable for weeks or months.

Source: <https://www.nhc.noaa.gov/aboutsshws.php>